

Civic Address: N/A
 OCP Designation: Environmental Conservation (ENV)
 Zoning Designation: Conservation Area (CA)
 Current Use: Undeveloped Crown land

Civic Address: N/A
 OCP Designation: Environmental Conservation (ENV)
 Zoning Designation: Conservation Area (CA)
 Current Use: Undeveloped Crown land

Civic Address: N/A
 OCP Designation: Environmental Conservation (ENV)
 Zoning Designation: Conservation Area (CA)
 Current Use: Undeveloped Crown land

Civic Address: 10100/10400/104800 Highway 3
 OCP Designation: Airport (AP)
 Zoning Designation: Airport (AP)
 Current Use: Airport

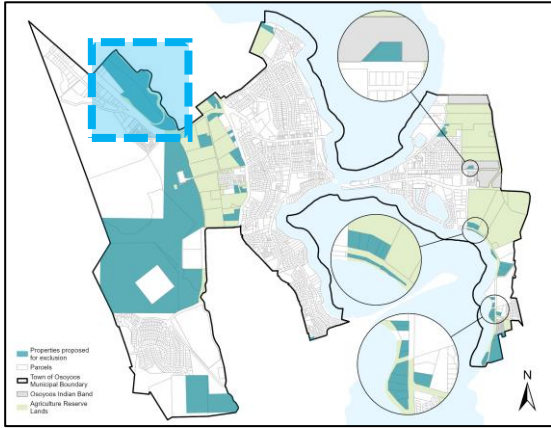

Civic Address: N/A
 OCP Designation: Environmental Conservation (ENV)
 Zoning Designation: Conservation Area (CA)
 Current Use: Undeveloped Crown land

Civic Address: N/A
 OCP Designation: Environmental Conservation (ENV)
 Zoning Designation: Conservation Area (CA)
 Current Use: Undeveloped Crown land

Civic Address: N/A
 OCP Designation: Environmental Conservation (ENV)
 Zoning Designation: Conservation Area (CA)
 Current Use: Undeveloped Crown land

Civic Address: 10100/10400/104800 Highway 3
 OCP Designation: Airport (AP)
 Zoning Designation: Airport (AP)
 Current Use: Airport

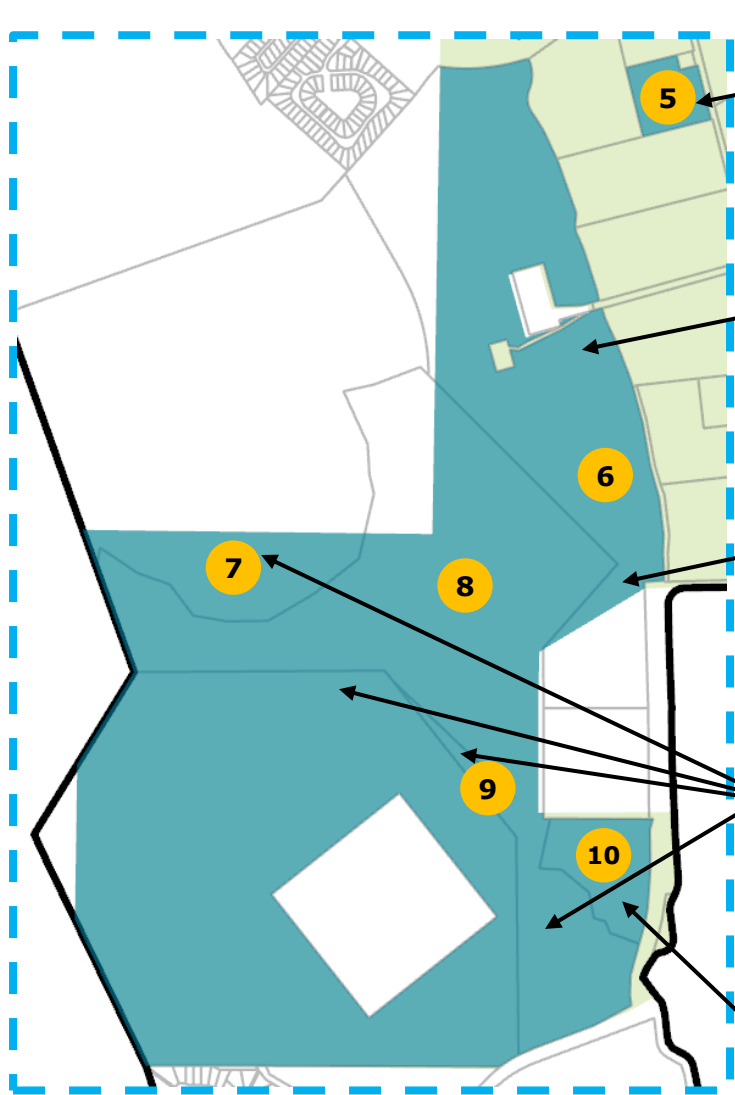
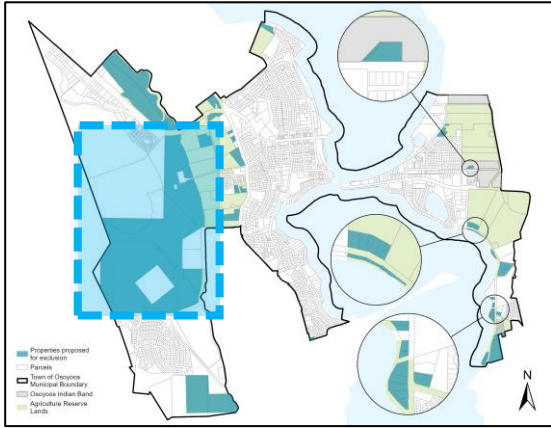

Civic Address: 8214 Meadowlark Drive
 OCP Designation: Agriculture (AG)
 Zoning Designation: Agriculture (AG)
 Current Use: Auto Yard

Civic Address: N/A
 OCP Designation: Recreation (REC)
 Zoning Designation: Parks & Recreation Site Specific (PRs)
 Current Use: Golf Course

Civic Address: N/A
 OCP Designation: Recreation (REC)
 Zoning Designation: Parks & Recreation (PR)
 Current Use: Sports Field Parking (West Bench Complex)

Civic Address: N/A
 OCP Designation: Recreation (REC)
 Zoning Designation: Parks & Recreation Site Specific (PRs)
 Current Use: Golf Course

Civic Address: N/A
 OCP Designation: Agriculture (AG)
 Zoning Designation: Agriculture (AG)
 Current Use: Municipal Bladders

NOTE: #11 Not shown, see List of Subject Properties for more information

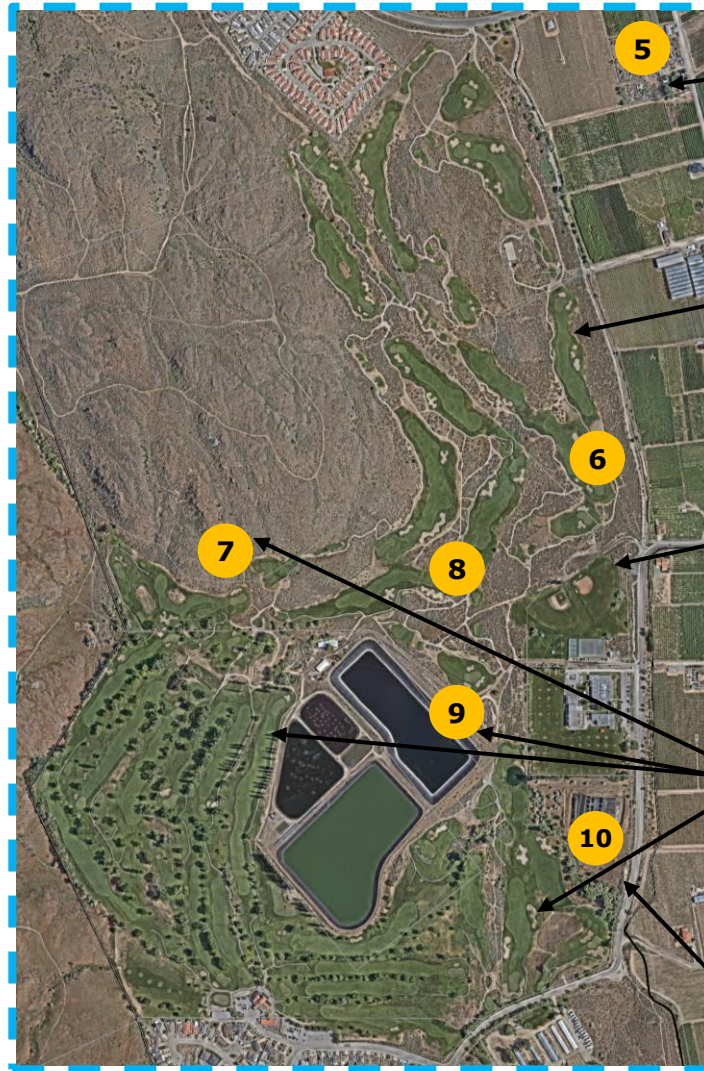
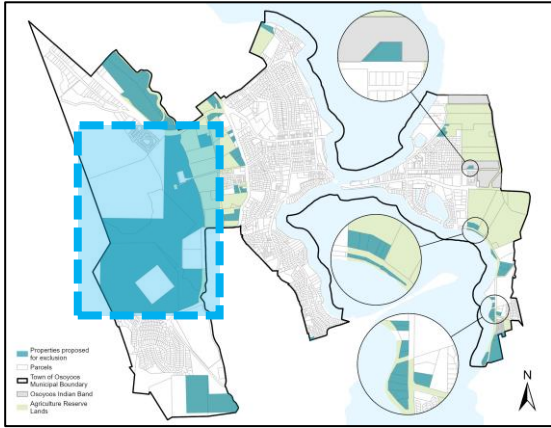

Civic Address: 8214 Meadowlark Drive
 OCP Designation: Agriculture (AG)
 Zoning Designation: Agriculture (AG)
 Current Use: Auto Yard

Civic Address: N/A
 OCP Designation: Recreation (REC)
 Zoning Designation: Parks & Recreation Site Specific (PRs)
 Current Use: Golf Course

Civic Address: N/A
 OCP Designation: Recreation (REC)
 Zoning Designation: Parks & Recreation (PR)
 Current Use: Sports Field Parking (West Bench Complex)

Civic Address: N/A
 OCP Designation: Recreation (REC)
 Zoning Designation: Parks & Recreation Site Specific (PRs)
 Current Use: Golf Course

Civic Address: N/A
 OCP Designation: Agriculture (AG)
 Zoning Designation: Agriculture (AG)
 Current Use: Municipal Bladders

NOTE: #11 Not shown, see List of Subject Properties for more information

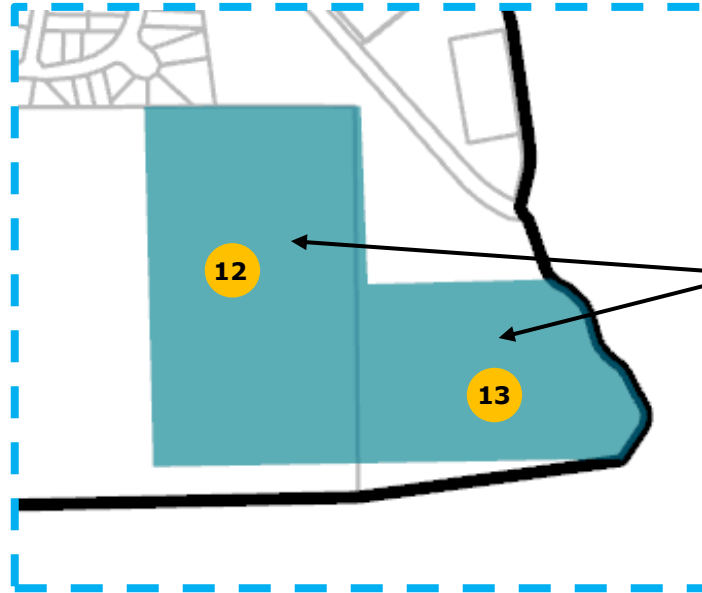
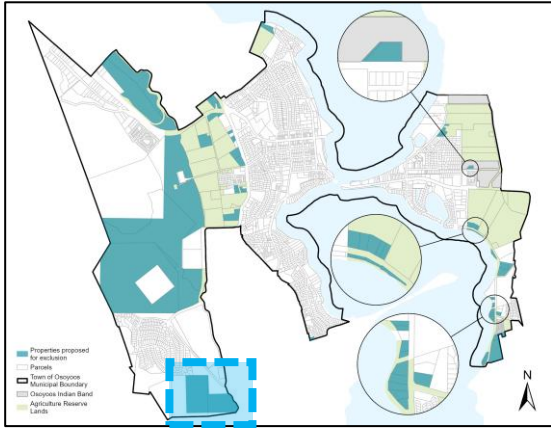

Civic Address: N/A
OCP Designation: Environmental Conservation (ENV)
Zoning Designation: Conservation Area (CA)
Current Use: Undeveloped Crown lands

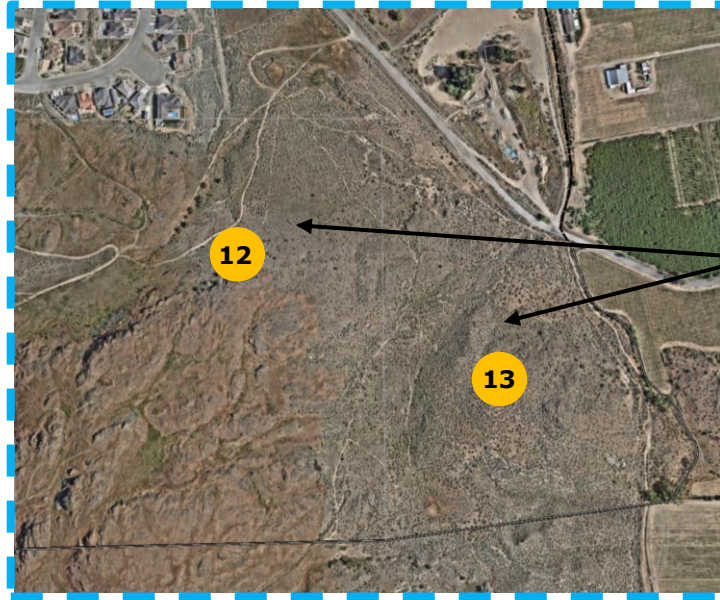
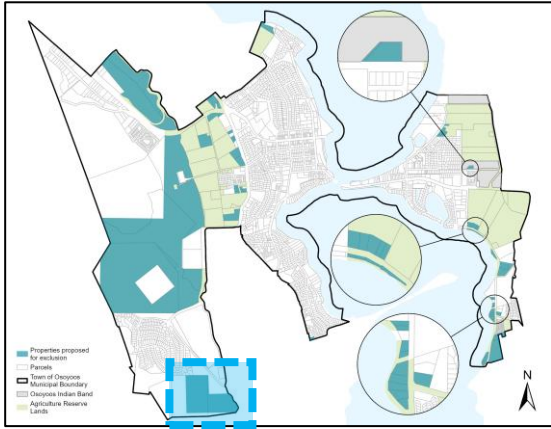

Civic Address: N/A
OCP Designation: Environmental Conservation (ENV)
Zoning Designation: Conservation Area (CA)
Current Use: Undeveloped Crown lands

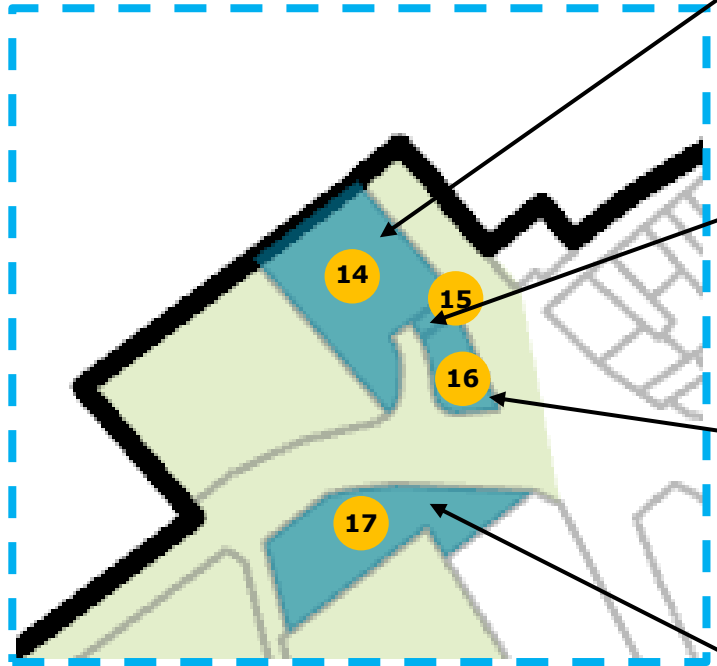
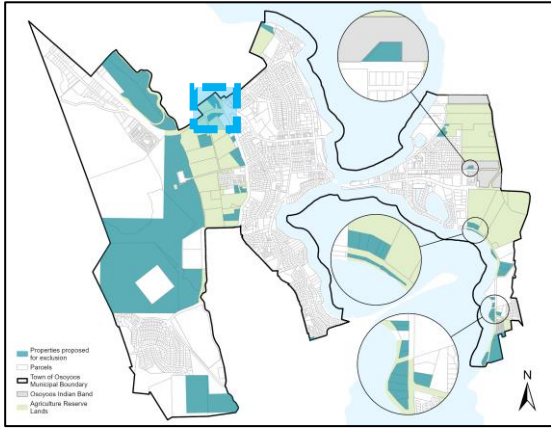

Civic Address: 9206 97th Street
 OCP Designation: General Commercial (GC)
 Zoning Designation: Service Commercial One (CS1)
 Current Use: Gas Station

Civic Address: N/A
 OCP Designation: General Commercial (GC)
 Zoning Designation: Highway Commercial (C1)
 Current Use: Parking Area / Crown Statutory Right-of-Way

Civic Address: 9912 Highway 3
 OCP Designation: General Commercial (GC)
 Zoning Designation: Highway Commercial (C1)
 Current Use: Osoyoos Visitor Centre

Civic Address: 9913 Highway 3
 OCP Designation: Tourist Commercial (TC)
 Zoning Designation: Highway Commercial (C1)
 Current Use: Tourist Accommodations and Restaurant

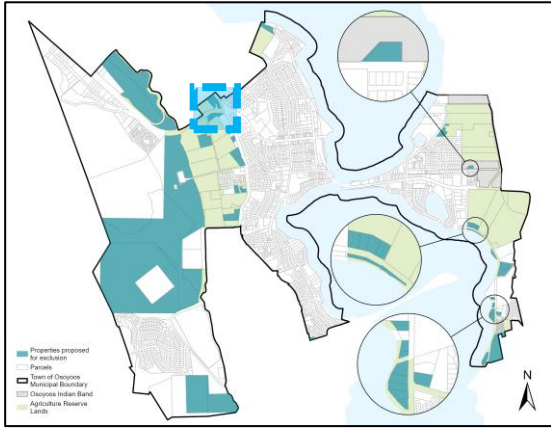

Civic Address: 9206 97th Street
 OCP Designation: General Commercial (GC)
 Zoning Designation: Service Commercial One (CS1)
 Current Use: Gas Station

Civic Address: N/A
 OCP Designation: General Commercial (GC)
 Zoning Designation: Highway Commercial (C1)
 Current Use: Parking Area / Crown Statutory Right-of-Way

Civic Address: 9912 Highway 3
 OCP Designation: General Commercial (GC)
 Zoning Designation: Highway Commercial (C1)
 Current Use: Osoyoos Visitor Centre

Civic Address: 9913 Highway 3
 OCP Designation: Tourist Commercial (TC)
 Zoning Designation: Highway Commercial (C1)
 Current Use: Tourist Accommodations and Restaurant

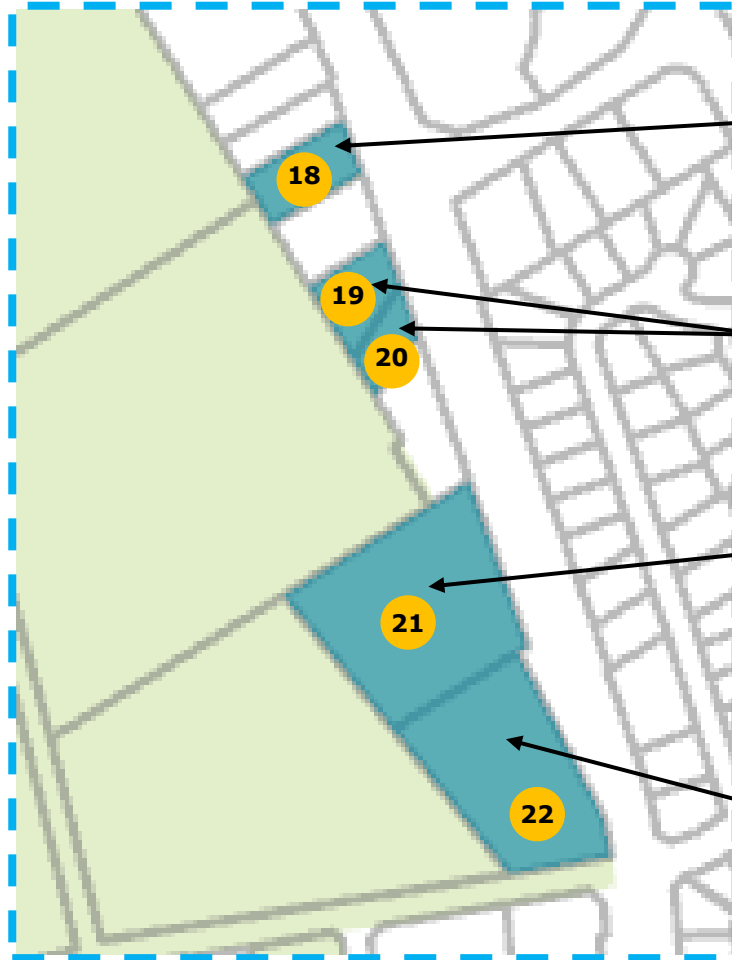
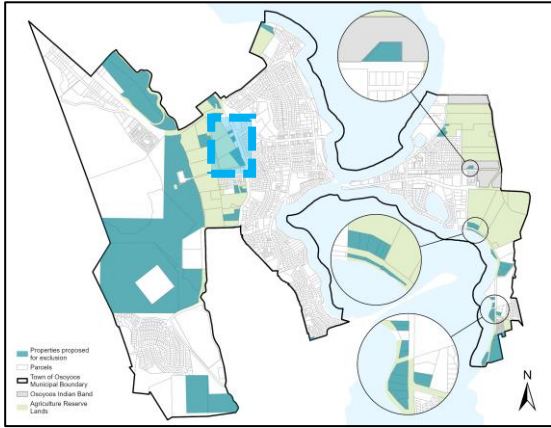

Civic Address: 8404 97th Street
 OCP Designation: General Commercial (GC)
 Zoning Designation: Highway Commercial (C1)
 Current Use: Bowling Alley and Fitness Facilities

Civic Address: 8210 & 8016 97th Street
 OCP Designation: Low Density Residential (LR)
 Zoning Designation: Small-Scale Multi-Unit Residential (RS1)
 Current Use: Residential

Civic Address: 7612 97th Street
 OCP Designation: Medium Density Residential (MR)
 Zoning Designation: Residential Manufactured Home Park (RSM)
 Current Use: Manufactured Home Park

Civic Address: 7414 97th Street
 OCP Designation: Medium Density Residential (MR)
 Zoning Designation: Residential Manufactured Home Park (RSM)
 and General Commercial (C1)
 Current Use: Manufactured Home Park and Tourist Accommodations

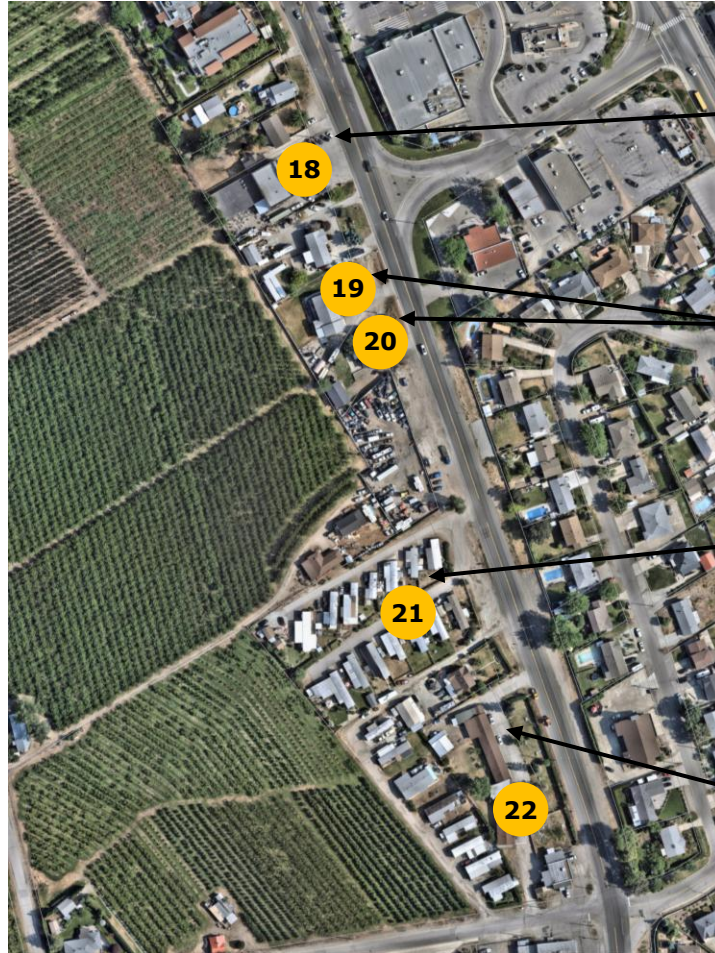
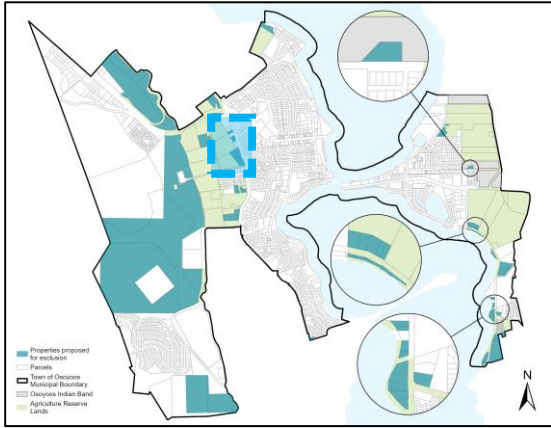

Civic Address: 8404 97th Street
 OCP Designation: General Commercial (GC)
 Zoning Designation: Highway Commercial (C1)
 Current Use: Bowling Alley and Fitness Facilities

Civic Address: 8210 & 8016 97th Street
 OCP Designation: Low Density Residential (LR)
 Zoning Designation: Small-Scale Multi-Unit Residential (RS1)
 Current Use: Residential

Civic Address: 7612 97th Street
 OCP Designation: Medium Density Residential (MR)
 Zoning Designation: Residential Manufactured Home Park (RSM)
 Current Use: Manufactured Home Park

Civic Address: 7414 97th Street
 OCP Designation: Medium Density Residential (MR)
 Zoning Designation: Residential Manufactured Home Park (RSM) and General Commercial (C1)
 Current Use: Manufactured Home Park and Tourist Accommodations

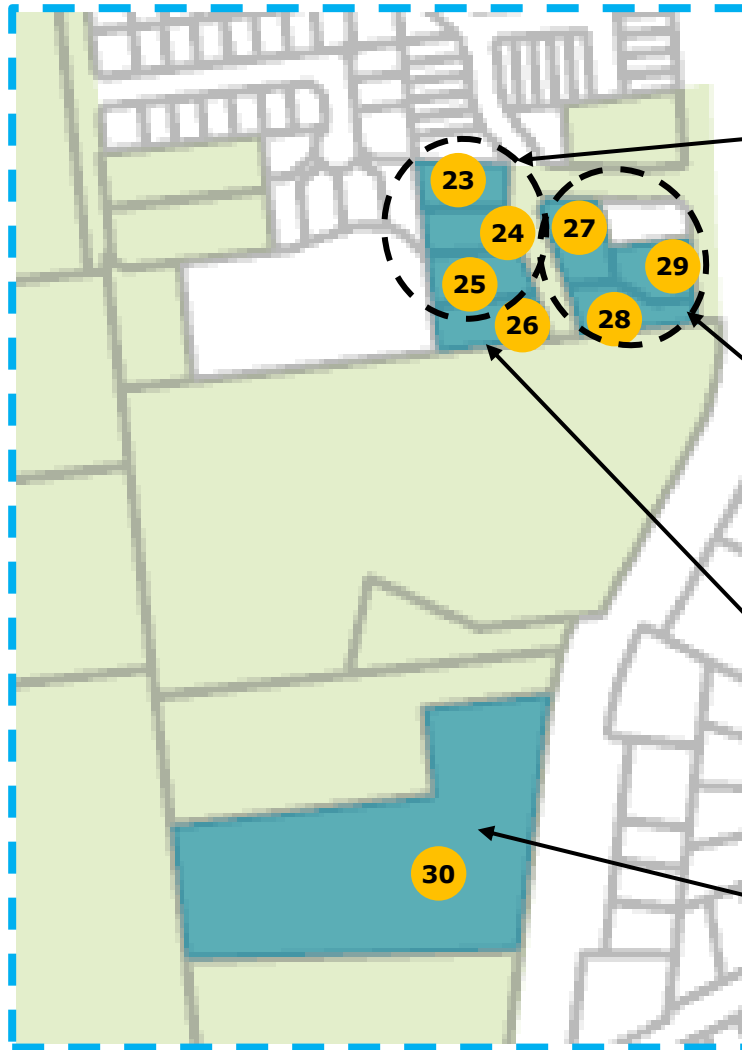
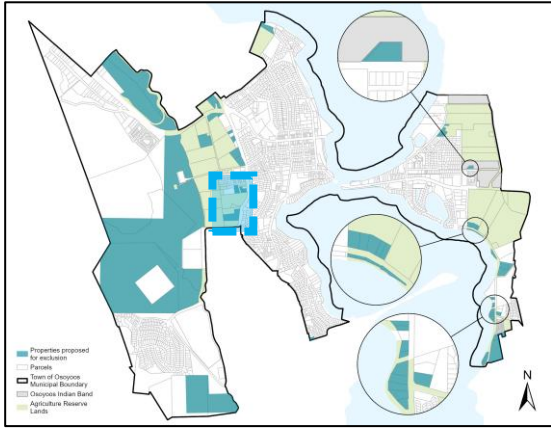

Civic Address: 5, 7, 9 Wren Place
 OCP Designation: Low Density Residential (LR)
 Zoning Designation: Small-Scale Multi-Unit Residential (RS1)
 Current Use: Residential

Civic Address: 6/8, 10 Wren Place, 6806 97th Street
 OCP Designation: Low Density Residential (LR)
 Zoning Designation: Small-Scale Multi-Unit Residential (RS1)
 Current Use: Residential

Civic Address: 11 Wren Place
 OCP Designation: Low Density Residential (LR)
 Zoning Designation: Small-Scale Multi-Unit Residential (RS1)
 Current Use: Vacant

Civic Address: 6210 97th Street
 OCP Designation: Agriculture (AG) & Institutional (INST)
 Zoning Designation: Agriculture (AG) & Administrative & Institutional (AI)
 Current Use: Church

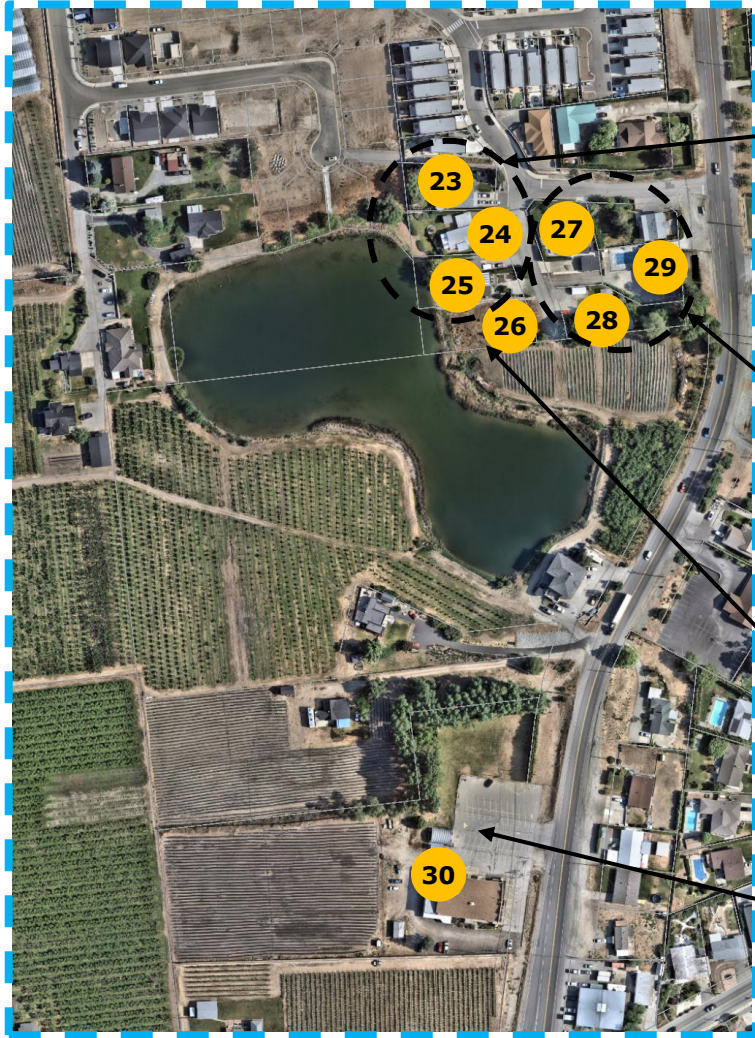
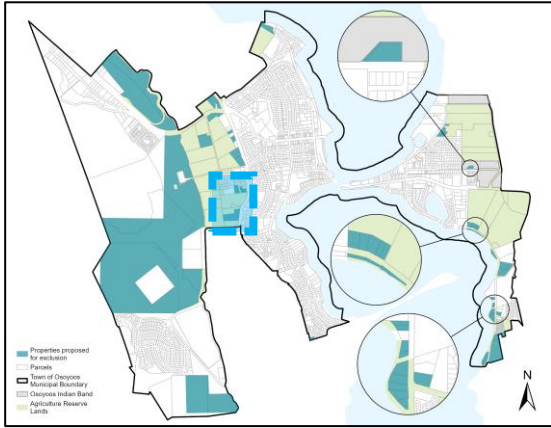

Civic Address: 5, 7, 9 Wren Place
 OCP Designation: Low Density Residential (LR)
 Zoning Designation: Small-Scale Multi-Unit Residential (RS1)
 Current Use: Residential

Civic Address: 6/8, 10 Wren Place, 6806 97th Street
 OCP Designation: Low Density Residential (LR)
 Zoning Designation: Small-Scale Multi-Unit Residential (RS1)
 Current Use: Residential

Civic Address: 11 Wren Place
 OCP Designation: Low Density Residential (LR)
 Zoning Designation: Small-Scale Multi-Unit Residential (RS1)
 Current Use: Vacant

Civic Address: 6210 97th Street
 OCP Designation: Agriculture (AG) & Institutional (INST)
 Zoning Designation: Agriculture (AG) & Administrative & Institutional (AI)
 Current Use: Church

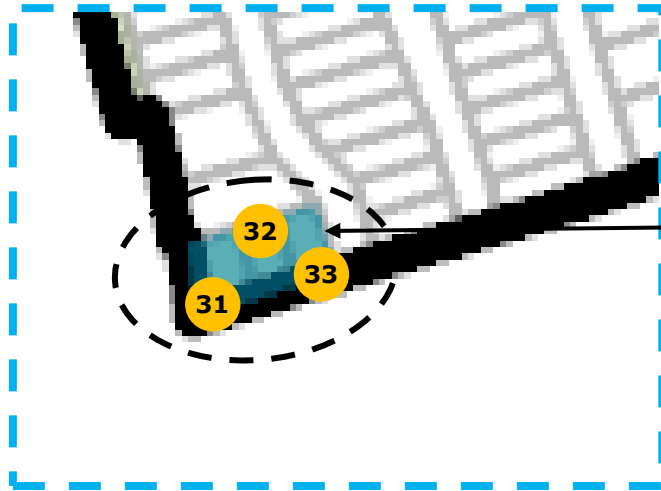
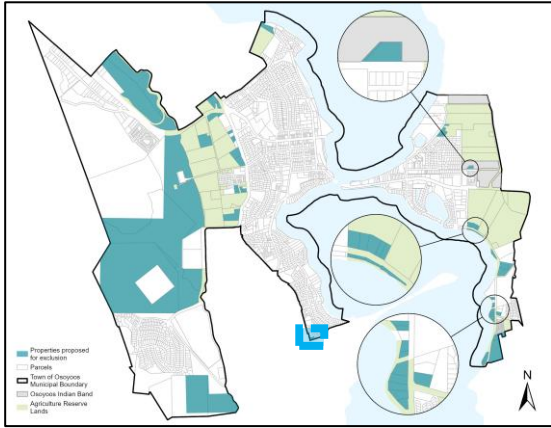

Civic Address: 9506 32nd Avenue & 9308 32nd Avenue
OCP Designation: Low Density Residential (LR)
Zoning Designation: Small-Scale Multi-Unit Residential (RS1)
Current Use: Residential

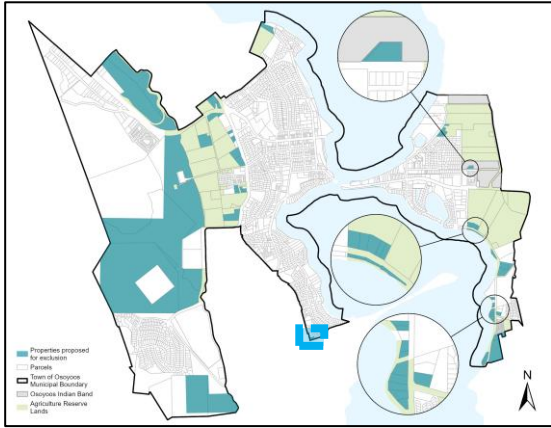

Civic Address: 9506 32nd Avenue & 9308 32nd Avenue
OCP Designation: Low Density Residential (LR)
Zoning Designation: Small-Scale Multi-Unit Residential (RS1)
Current Use: Residential

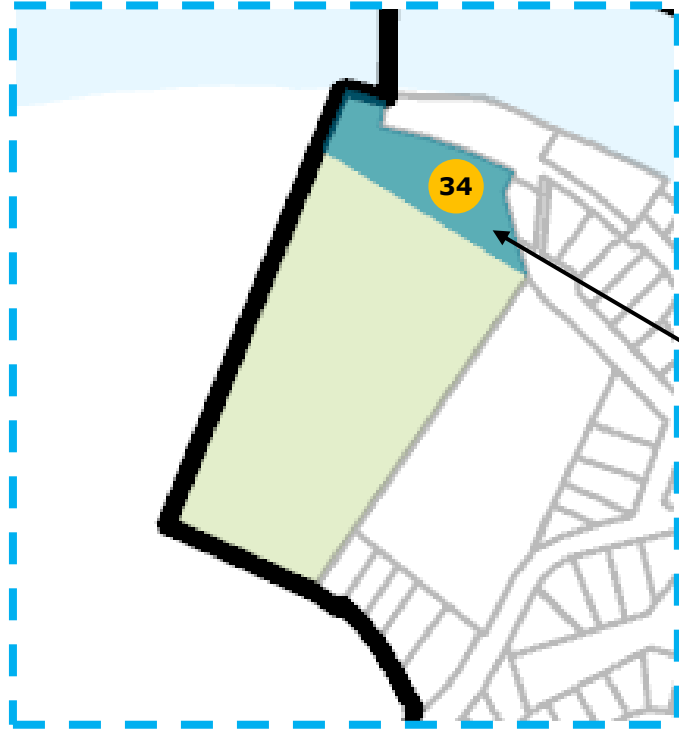
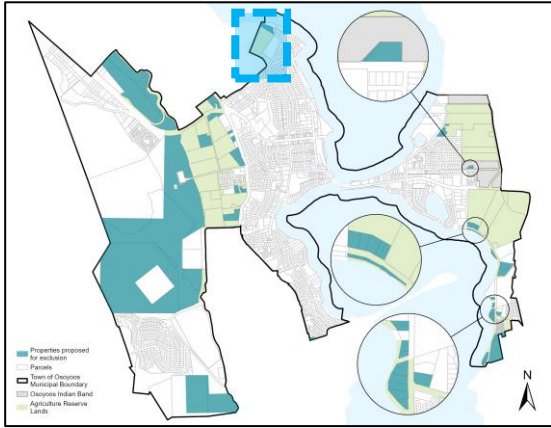

Civic Address: 9425 87th Street
OCP Designation: Agriculture (AG)
Zoning Designation: Agriculture (AG)
Current Use: Agriculture / Vacant

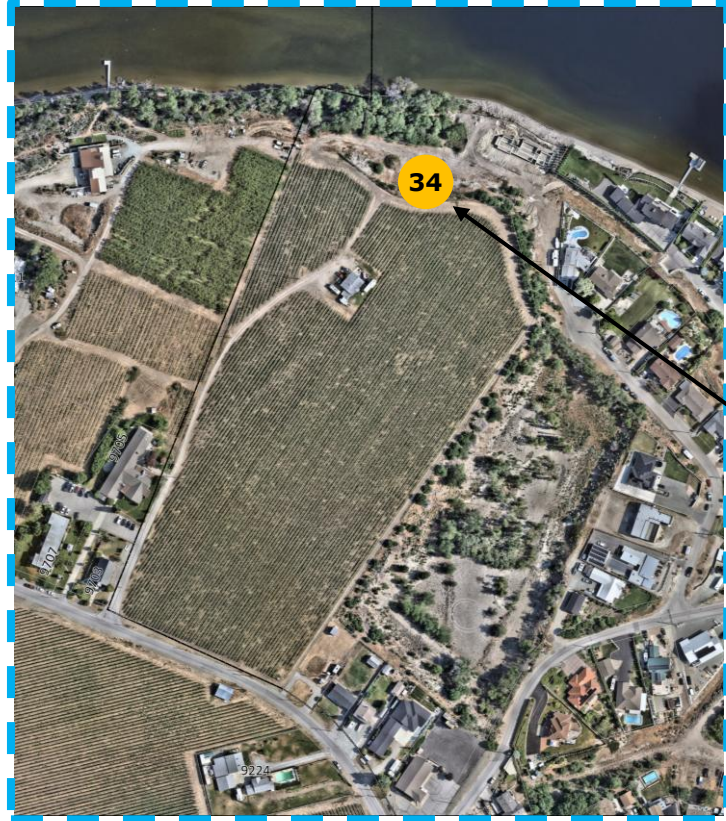
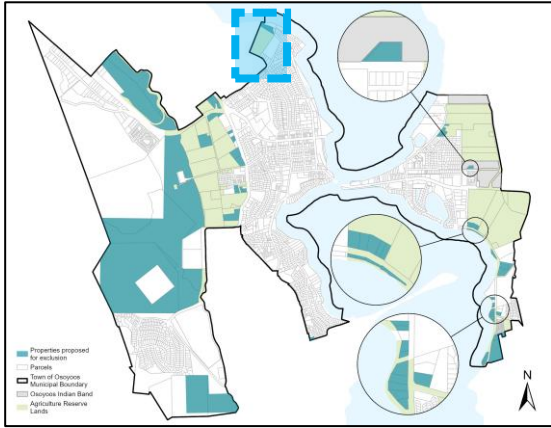

Civic Address: 9425 87th Street
OCP Designation: Agriculture (AG)
Zoning Designation: Agriculture (AG)
Current Use: Agriculture / Vacant

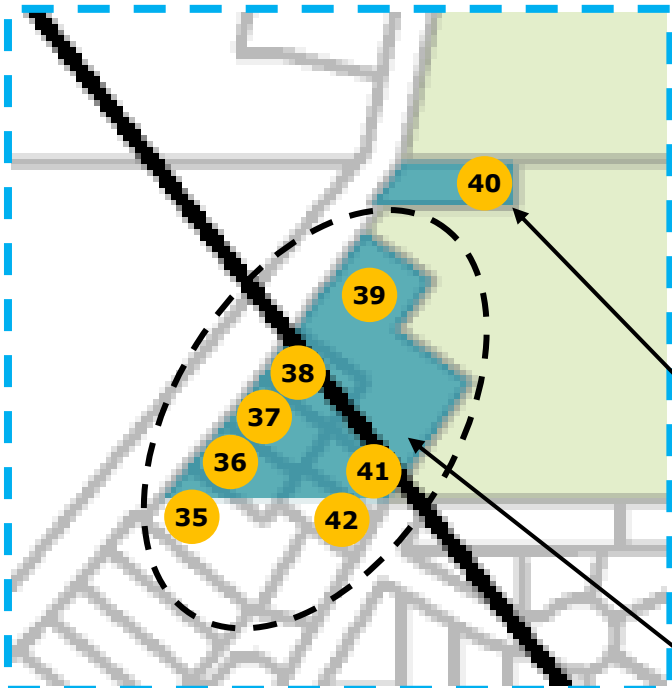
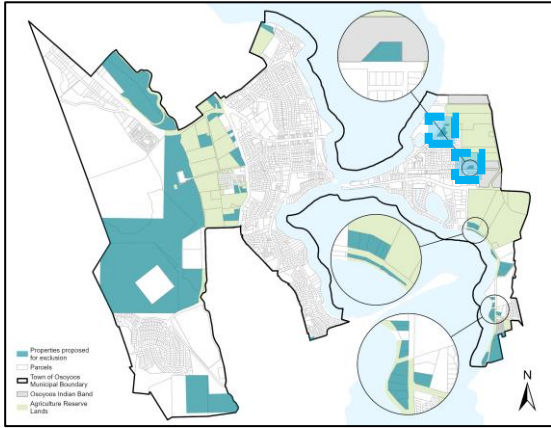

Civic Address: 7401 Cottonwood Drive
 OCP Designation: Institutional (INST)
 Zoning Designation: Administrative & Institutional (AI)
 Current Use: Utilities (FortisBC)

Civic Address: 7013, 7225, 7227, 7237, & 7401 Cottonwood Drive
 and 7012 & 7014 Maple Drive
 OCP Designation: Low Density Residential (LR)
 Zoning Designation: Small-Scale Multi-Unit Residential (RS1)
 Current Use: Residential

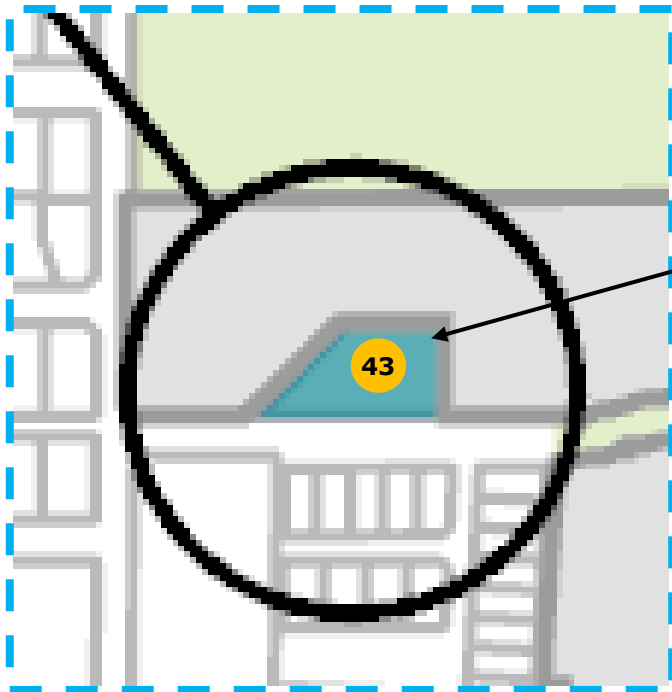

Civic Address: 4906 Cedar Lane
 OCP Designation: Low Density Residential (LR)
 Zoning Designation: Small-Scale Multi-Unit Residential (RS1)
 Current Use: Residential

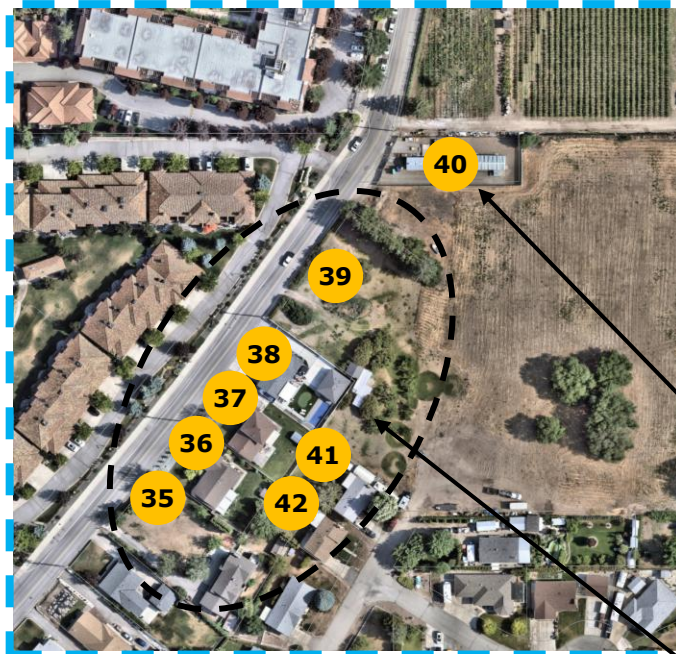
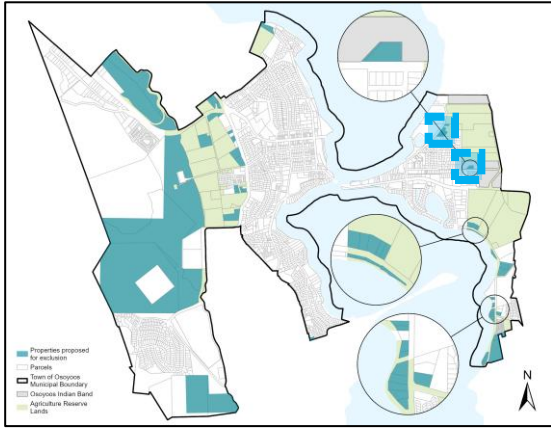

Civic Address: 7401 Cottonwood Drive
 OCP Designation: Institutional (INST)
 Zoning Designation: Administrative & Institutional (AI)
 Current Use: Utilities (FortisBC)

Civic Address: 7013, 7225, 7227, 7237, & 7401 Cottonwood Drive and 7012 & 7014 Maple Drive
 OCP Designation: Low Density Residential (LR)
 Zoning Designation: Small-Scale Multi-Unit Residential (RS1)
 Current Use: Residential

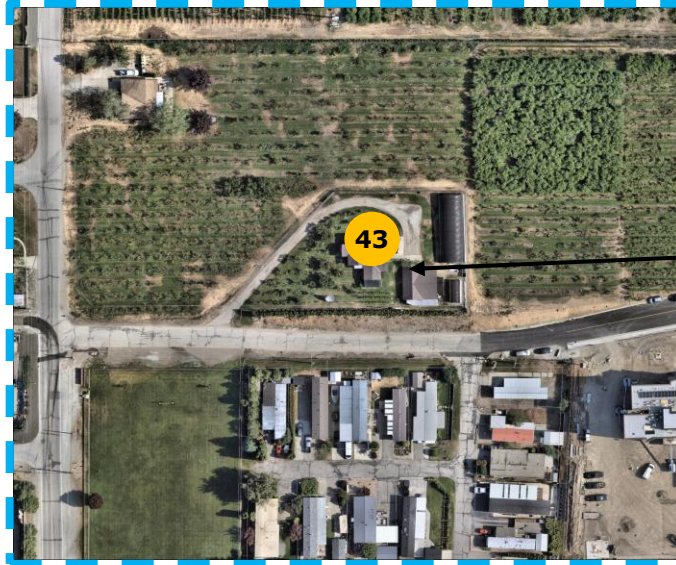

Civic Address: 4906 Cedar Lane
 OCP Designation: Low Density Residential (LR)
 Zoning Designation: Small-Scale Multi-Unit Residential (RS1)
 Current Use: Residential

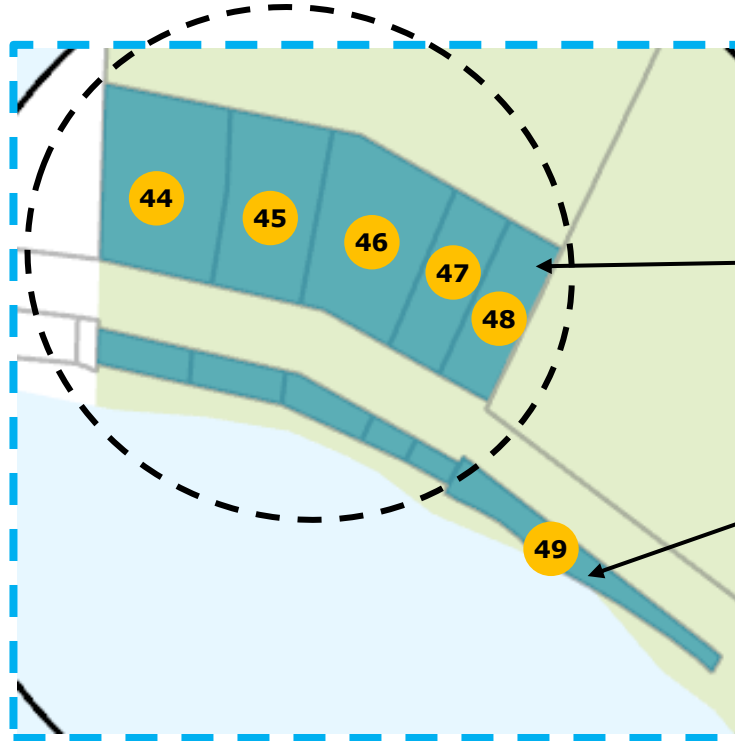
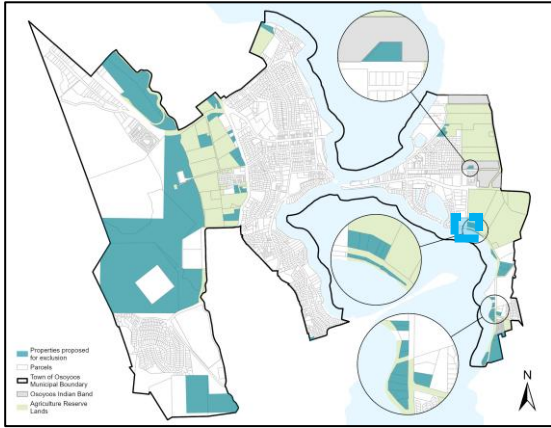

Civic Address: 5223, 5225, 5227, 5229, 5231 Lakeshore Drive
 OCP Designation: Low Density Residential (LR)
 Zoning Designation: Small-Scale Multi-Unit Residential (RS1)
 Current Use: Residential and Lakefront

Civic Address: N/A
 OCP Designation: Low Density Residential (LR)
 Zoning Designation: Small-Scale Multi-Unit Residential (RS1)
 Current Use: Lakefront

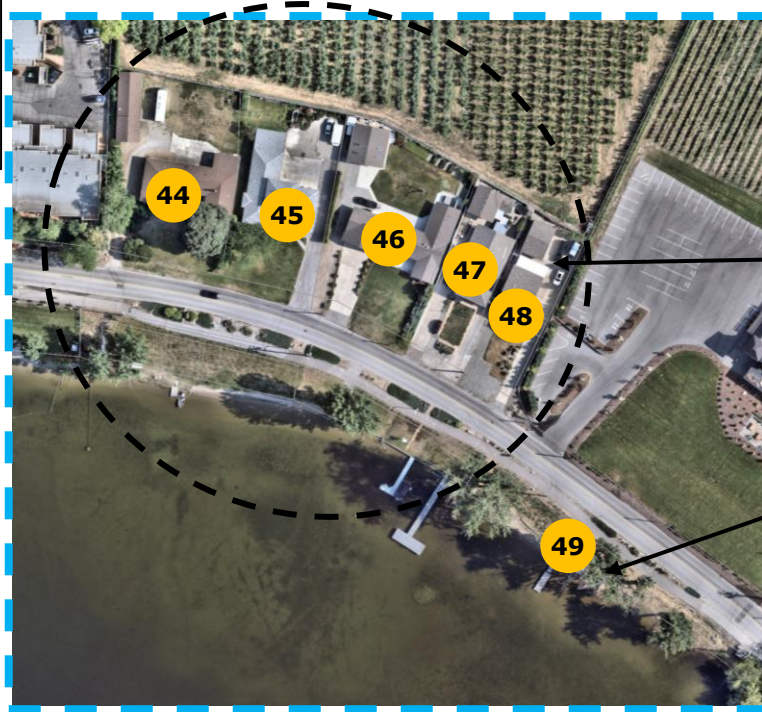
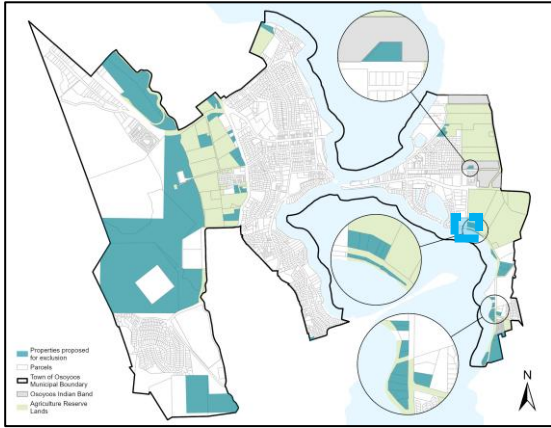

Civic Address: 5223, 5225, 5227, 5229, 5231 Lakeshore Drive
 OCP Designation: Low Density Residential (LR)
 Zoning Designation: Small-Scale Multi-Unit Residential (RS1)
 Current Use: Residential and Lakefront

Civic Address: N/A
 OCP Designation: Low Density Residential (LR)
 Zoning Designation: Small-Scale Multi-Unit Residential (RS1)
 Current Use: Lakefront

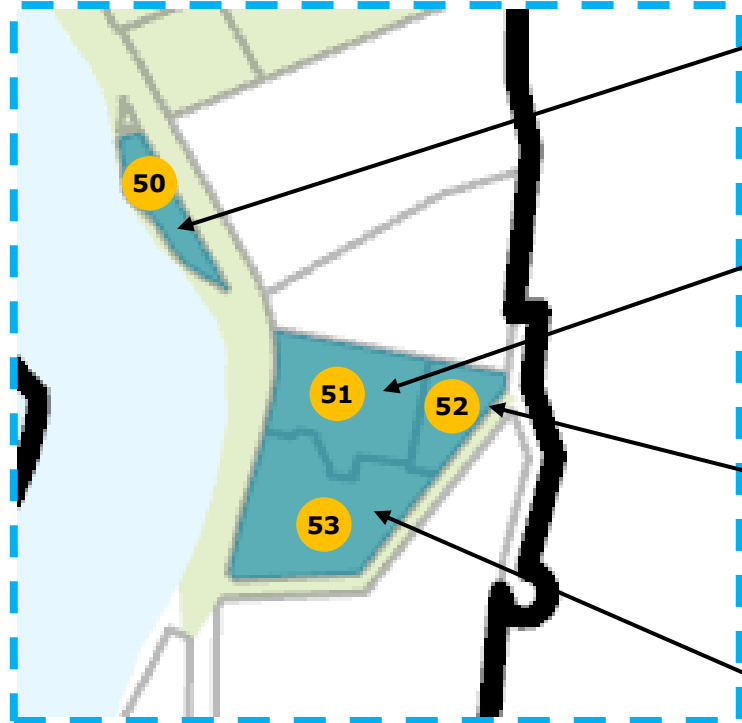
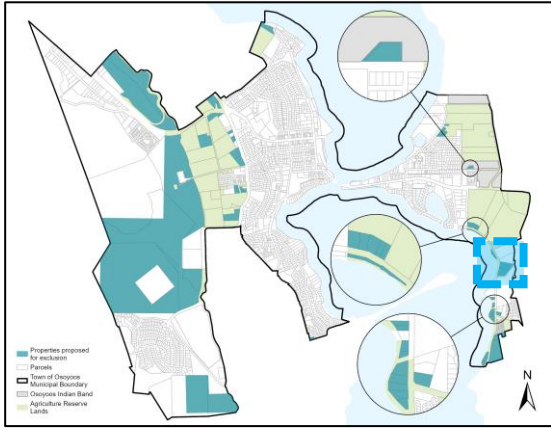

Civic Address: N/A
 OCP Designation: Tourist Commercial (TC)
 Zoning Designation: Campground Commercial (CT2)
 Current Use: Lakefront

Civic Address: 4413 Lakeshore Drive
 OCP Designation: Tourist Commercial (TC)
 Zoning Designation: Medium Density Residential One (RM1)
 Current Use: Vacant

Civic Address: 4610 44th Avenue
 OCP Designation: Low Density Residential (LR)
 Zoning Designation: Small-Scale Multi-Unit Residential (RS1)
 Current Use: Residential

Civic Address: 4300 44th Avenue
 OCP Designation: Tourist Commercial (TC)
 Zoning Designation: Resort Commercial (CT4)
 Current Use: Resort Residential

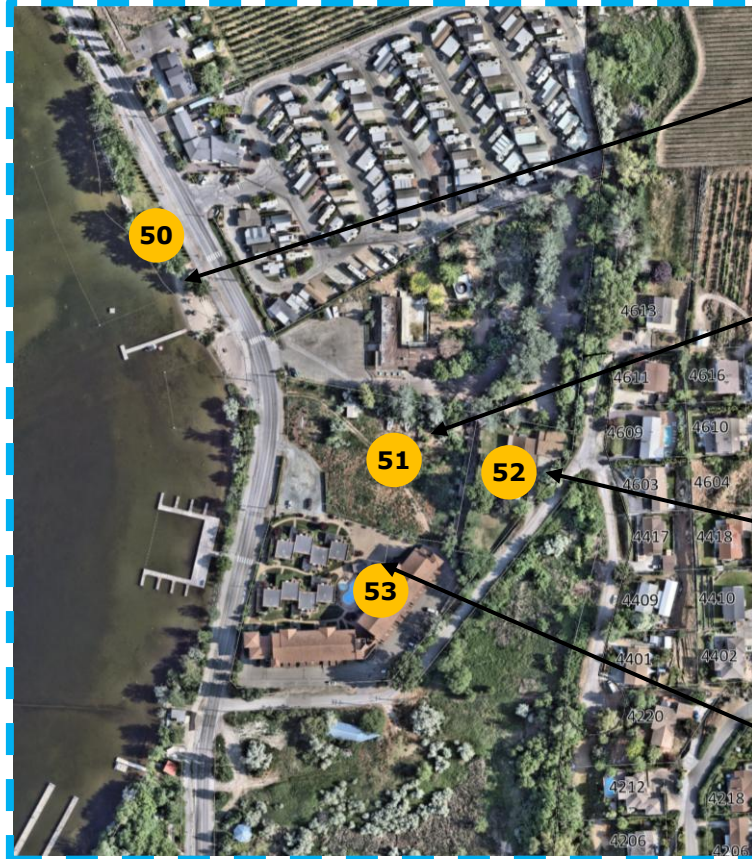
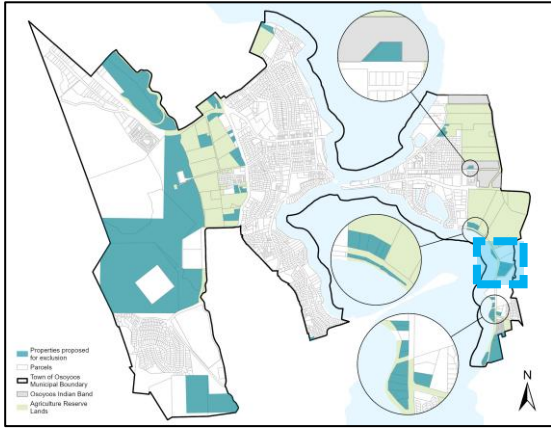

Civic Address: N/A
 OCP Designation: Tourist Commercial (TC)
 Zoning Designation: Campground Commercial (CT2)
 Current Use: Lakefront

Civic Address: 4413 Lakeshore Drive
 OCP Designation: Tourist Commercial (TC)
 Zoning Designation: Medium Density Residential One (RM1)
 Current Use: Vacant

Civic Address: 4610 44th Avenue
 OCP Designation: Low Density Residential (LR)
 Zoning Designation: Small-Scale Multi-Unit Residential (RS1)
 Current Use: Residential

Civic Address: 4300 44th Avenue
 OCP Designation: Tourist Commercial (TC)
 Zoning Designation: Resort Commercial (CT4)
 Current Use: Resort Residential

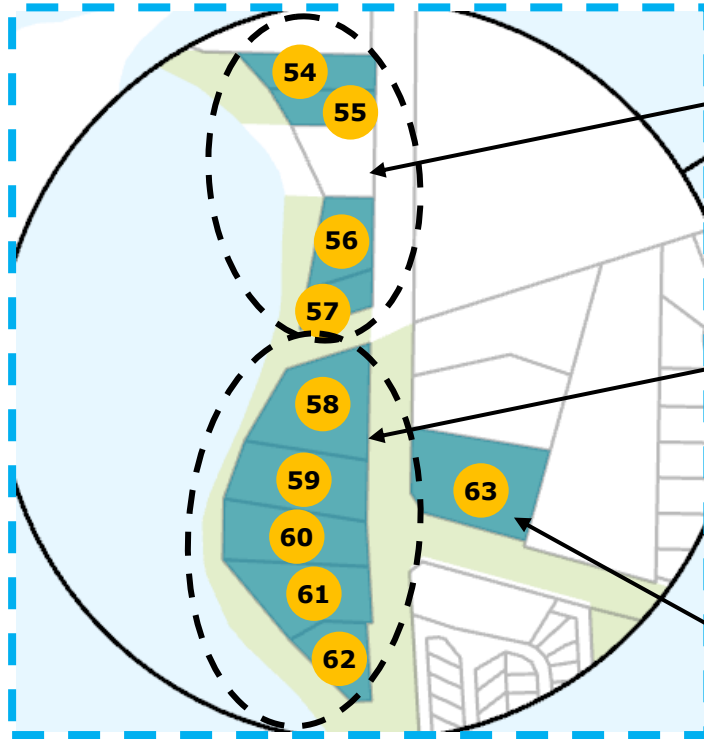
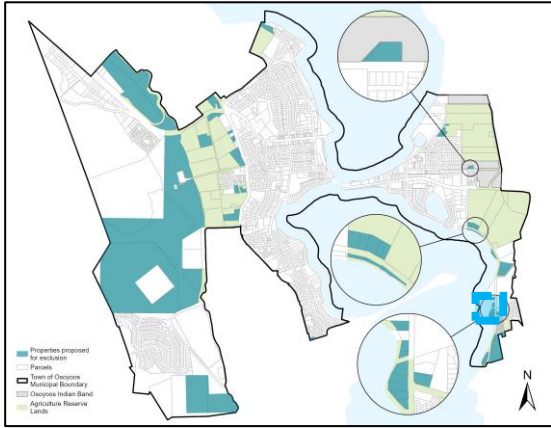

Civic Addresses: 3804, 3808, 3818, 3820 Lakeshore Dr
 OCP Designation: Low Density Residential (LR)
 Zoning Designation: Small-Scale Multi-Unit Residential (RS1)
 Current Use: Residential

Civic Addresses: 3404, 3408, 3414, 3604, 3612 Lakeshore Dr
 OCP Designation: Low Density Residential (LR)
 Zoning Designation: Small-Scale Multi-Unit Residential (RS1)
 Current Use: Residential

Civic Addresses: 4306 36th Dr
 OCP Designation: Low Density Residential (LR)
 Zoning Designation: Small-Scale Multi-Unit Residential (RS1)
 Current Use: Residential

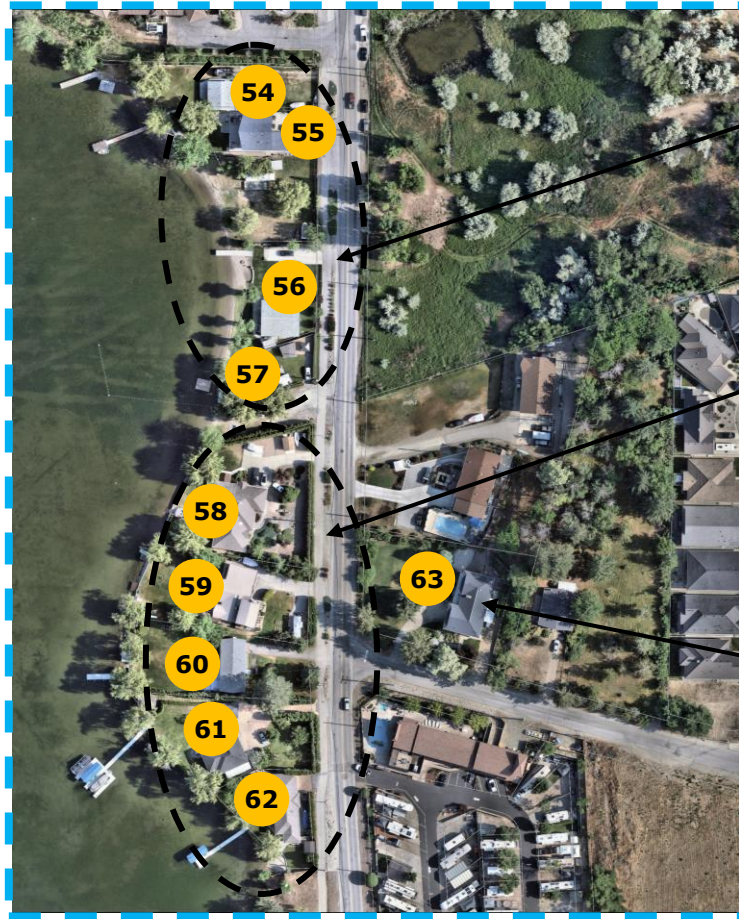
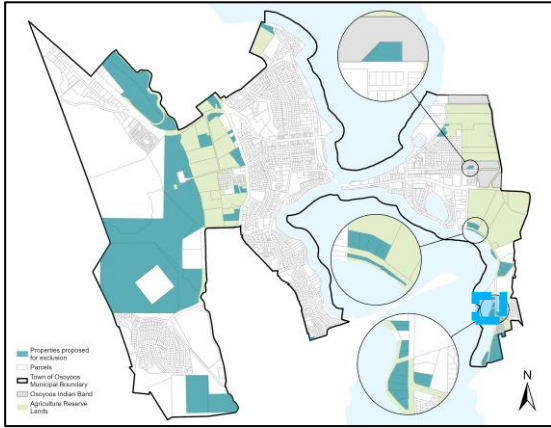

Civic Addresses: 3804, 3808, 3818, 3820 Lakeshore Dr
 OCP Designation: Low Density Residential (LR)
 Zoning Designation: Small-Scale Multi-Unit Residential (RS1)
 Current Use: Residential

Civic Addresses: 3404, 3408, 3414, 3604, 3612 Lakeshore Dr
 OCP Designation: Low Density Residential (LR)
 Zoning Designation: Small-Scale Multi-Unit Residential (RS1)
 Current Use: Residential

Civic Addresses: 4306 36th Dr
 OCP Designation: Low Density Residential (LR)
 Zoning Designation: Small-Scale Multi-Unit Residential (RS1)
 Current Use: Residential

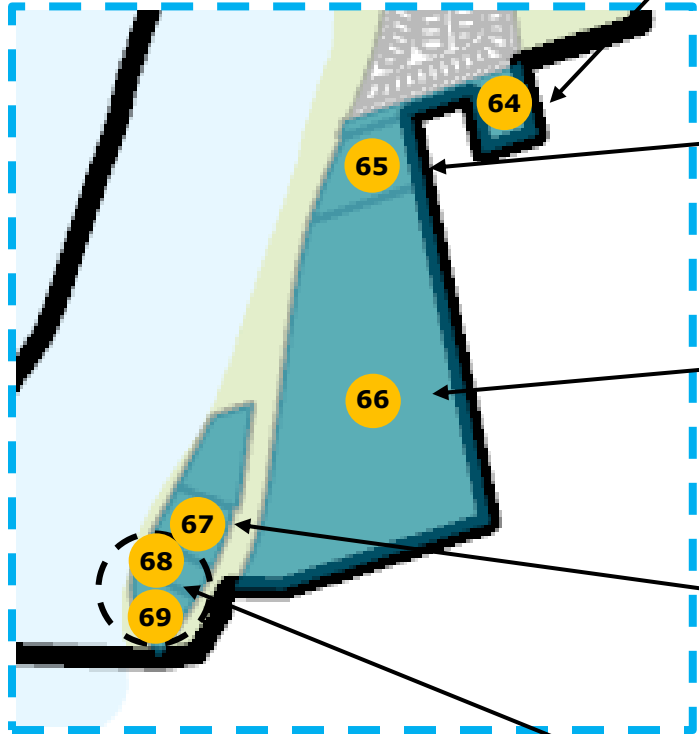
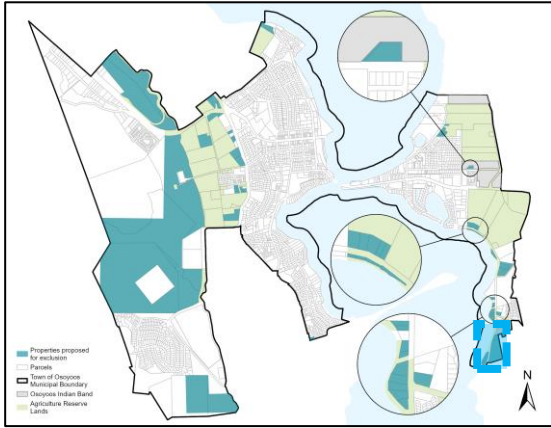

Civic Address: 3013 Lakeshore Drive
 OCP Designation: Low Density Residential (LR)
 Zoning Designation: Tourist Commercial (CT1)
 Current Use: Residential

Civic Address: 2801 Lakeshore Drive
 OCP Designation: Tourist Commercial (TC)
 Zoning Designation: Campground Commercial (CT2)
 Current Use: Campground

Civic Address: 2615 Lakeshore Drive
 OCP Designation: Tourist Commercial (TC)
 Zoning Designation: Campground Commercial (CT2)
 Current Use: Campground and Lakefront

Civic Address: 2418 Lakeshore Drive
 OCP Designation: Medium Density Residential (MR)
 Zoning Designation: Resort Commercial (CT4)
 Current Use: Resort Residential

Civic Address: 2412 & 2414 Lakeshore Drive
 OCP Designation: Low Density Residential (LR)
 Zoning Designation: Small-Scale Multi-Unit Residential (RS1)
 Current Use: Residential

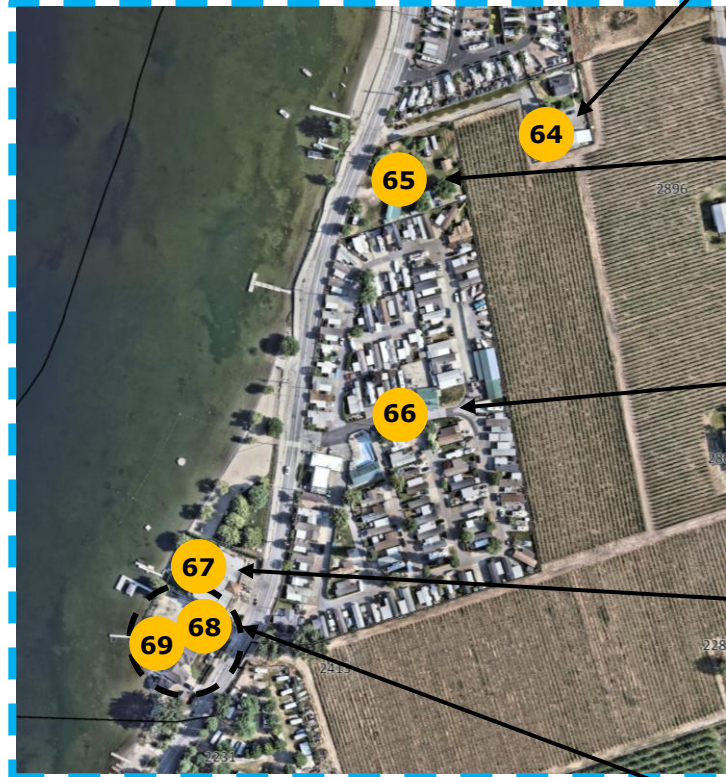
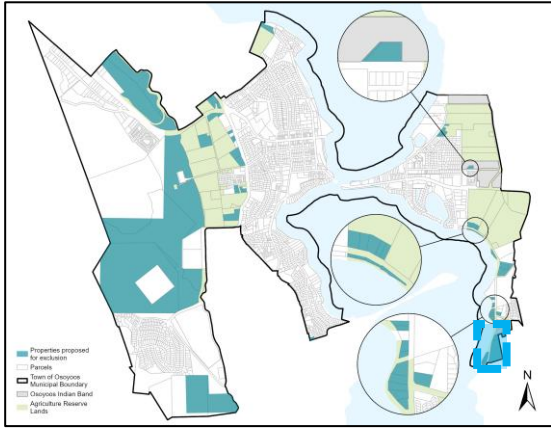

Civic Address: 3013 Lakeshore Drive
 OCP Designation: Low Density Residential (LR)
 Zoning Designation: Tourist Commercial (CT1)
 Current Use: Residential

Civic Address: 2801 Lakeshore Drive
 OCP Designation: Tourist Commercial (TC)
 Zoning Designation: Campground Commercial (CT2)
 Current Use: Campground

Civic Address: 2615 Lakeshore Drive
 OCP Designation: Tourist Commercial (TC)
 Zoning Designation: Campground Commercial (CT2)
 Current Use: Campground and Lakefront

Civic Address: 2418 Lakeshore Drive
 OCP Designation: Medium Density Residential (MR)
 Zoning Designation: Resort Commercial (CT4)
 Current Use: Resort Residential

Civic Address: 2412 & 2414 Lakeshore Drive
 OCP Designation: Low Density Residential (LR)
 Zoning Designation: Small-Scale Multi-Unit Residential (RS1)
 Current Use: Residential